

OFFICE OF THE DIVISIONAL MANAGER CTU & DIRECTOR TRANSPORT,  
UNION TERRITORY, CHANDIGARH.

No. 5042CT/CTU/2023

Dated, Chandigarh the 26-04-2023

**CORRIGENDUM**

In reference to the e-Tender Notice No.3859/CT/CTU/2023 dated 31.03.2023 and corrigendum dated 24.04.2023 for the display of Advertisement site for Glow Sign Boards at ISBT, Sector 17 & 43, Chandigarh, which was published in the different newspapers on 01.04.2023 and 25.04.2023 respectively and also displayed on the website of this Undertaking. The advertisement spaces are hereby increased for display of advertisement as attached at Annexure "X". The bidders are advised to inspect the site as per attached annexure in RFP and this corrigendum and may quote their rates accordingly. The bidders may check the complete details of e-tender and advertisement sites on the website of Chandigarh i.e. <http://chdctu.gov.in> or <http://etender.chd.nic.in/nicgep/app>.

The last date & time for uploading of bid and submission of EMD is hereby extended from 03.05.2023 upto 14:00 hours to 09.05.2023 upto 14:00 hours and date of opening of technical bid is hereby extended from 03.05.2023 at 15:00 hours to 09.05.2023 at 15:00 hours.

The rest of the terms & conditions of the e-Tender will remain same.

  
General Manager-III  
for Divisional manager, CTU &  
Director Transport, U.T.,  
Chandigarh

**CHANDIGARH TRANSPORT UNDERTAKING, UNION TERRITORY,  
CHANDIGARH.**

**ISBT-43  
Additional Sites**

Sr. No.	Particular of the Premises	Type	Size of Board (width x height)	Number of sites	Total Covered Area in square feet
1	In front of Shop No.8-32 Counter corridor area	Advertisement site-Glow Sign Board (board hoarding)	10 feet x 5 feet each (Dual Sided)	20x2=40 Nos.	2000
3	ISBT 43 (parking Entry side)	Advertisement site-Glow Sign Board (board hoarding)	20 feet x 10 feet	01 Nos.	200
4	In front of Taxi Stand.	Advertisement site-Glow Sign Board (board hoarding)	30 feet x 10 feet	02 Nos.	600
5	In front of car parking	Advertisement site-Glow Sign Board (board hoarding)	20 feet x 10 feet	02 Nos.	400
			30 feet x 10 feet	02 Nos.	600
6	In the middle of car parking (On berm by installing unipolar pillar)	Advertisement site-Glow Sign Board (board hoarding)	20 feet x 10 feet	01 nos.	200
7	Scooter parking (near boundary wall on berm by installing unipolar pillar)	Advertisement site-Glow Sign Board (board hoarding)	30 feet x 15 feet	02 nos.	900
8	Parking outer gate Court side (On berm by installing unipolar pillar)	Advertisement site-Glow Sign Board (board hoarding)	20 feet x 10 feet	01 Nos.	200
9	AC counter front gate Depot-IV (On berm by installing unipolar pillar)	Advertisement site-Glow Sign Board (board hoarding)	30 feet x 15 feet	01 Nos.	450
10	Counter no. 7 & 8 front area (On berm by installing unipolar pillar)	Advertisement site-Glow Sign Board (board hoarding)	20 feet x 10 feet	01 Nos.	200
				Total Area	5750

**Note: The bidder will bear the cost of installation of Advertisement Boards and will further ensure that all the safety measures are met. Further any loss to public and private property will be borne by the Licensee.**







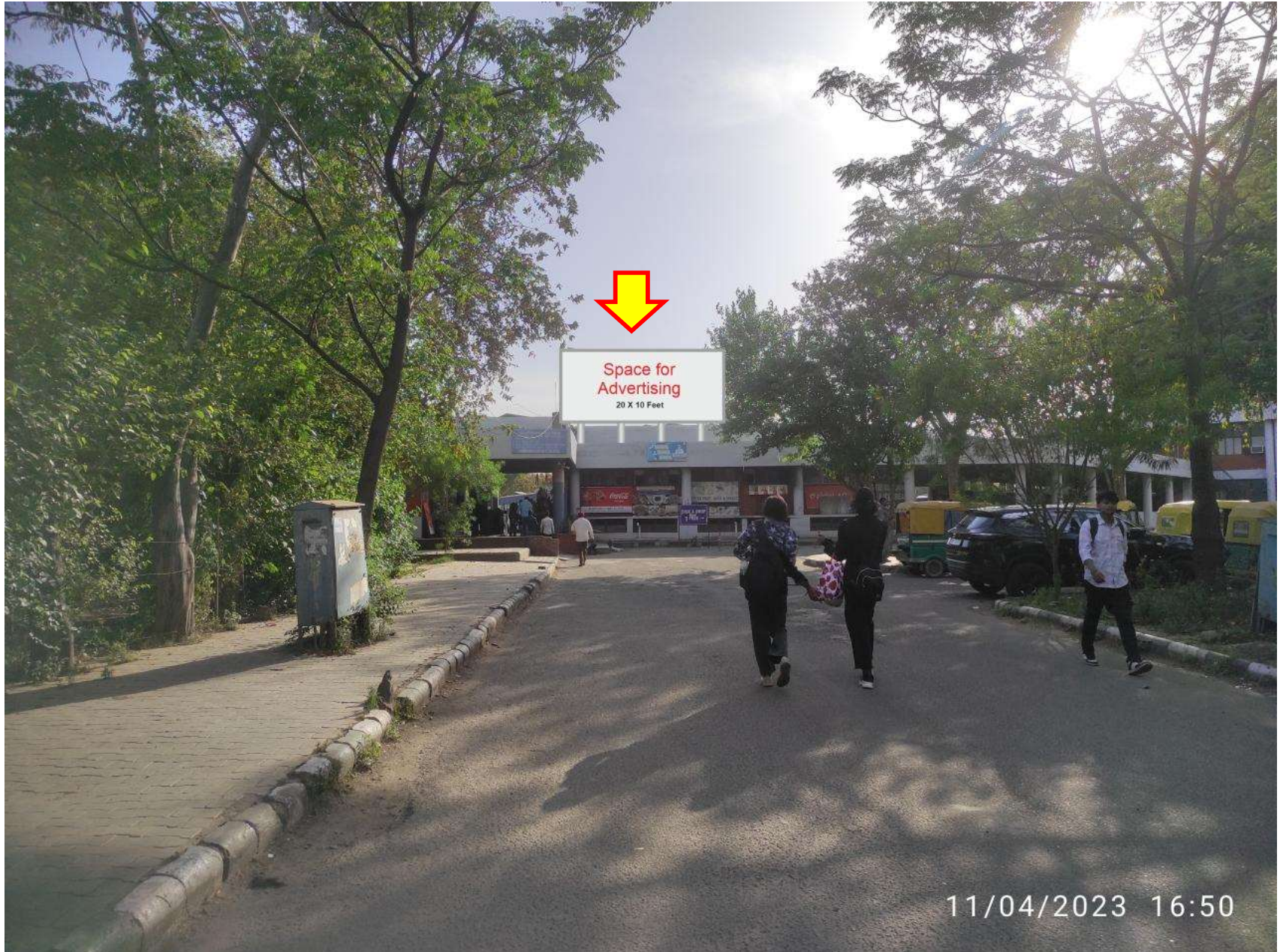





Space for Advertising  
30 X 10 Feet

Space for Advertising  
30 X 10 Feet



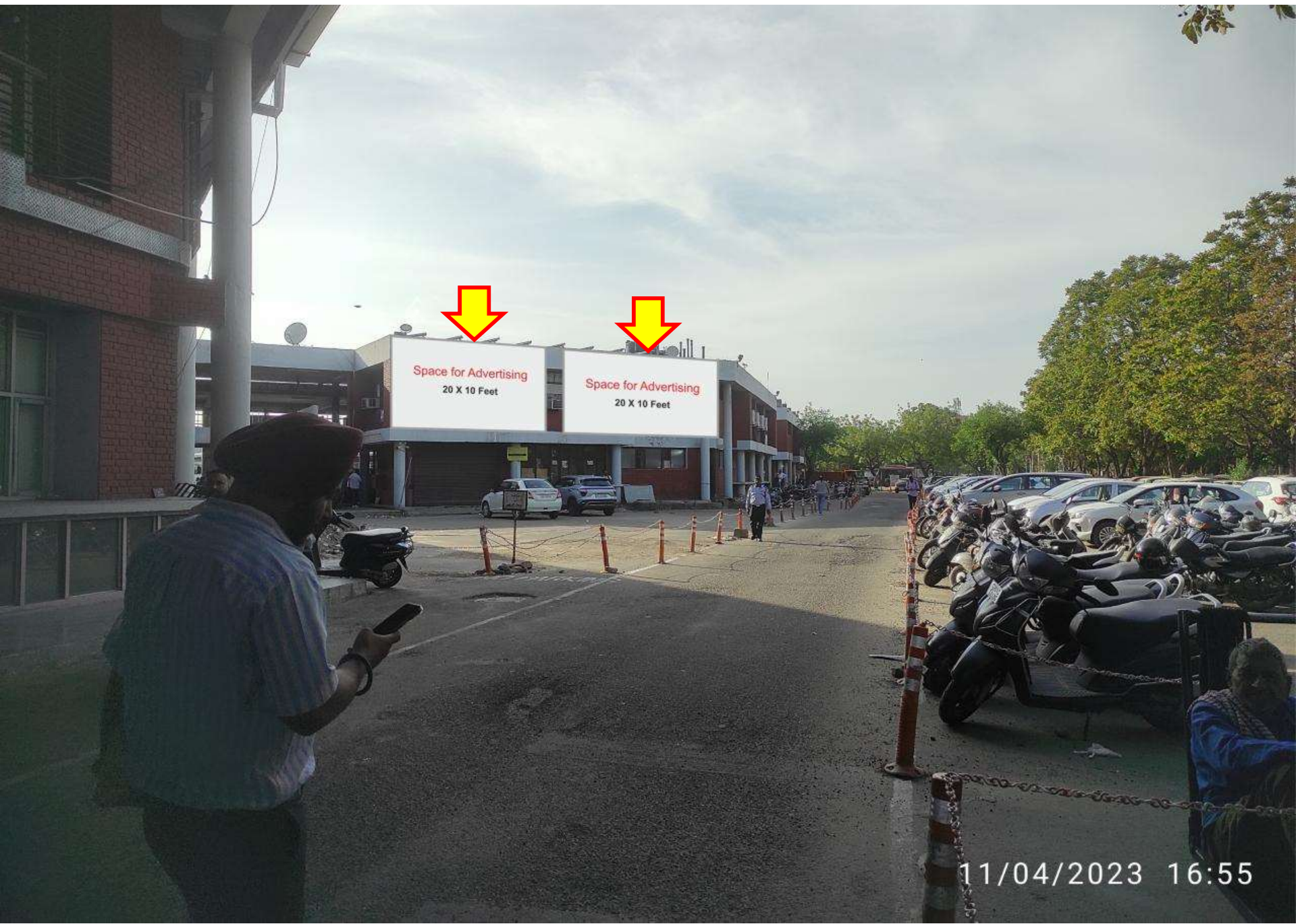





Space for Advertising  
30 X 10 Feet

Space for Advertising  
30 X 10 Feet





Space for Advertising  
20 X 10 Feet







Space for  
Advertising  
20 X 10 Feet







Space for Advertising  
30 X 15 Feet







Space for  
Advertising  
20 X 10 Feet





Space for Advertising  
30 X 15 Feet







Space for Advertising  
30 X 15 Feet



ANNEXURE-X

**CHANDIGARH TRANSPORT UNDERTAKING, UNION TERRITORY,  
CHANDIGARH.**

**ISBT-17  
Additional Sites**

Sr. No.	Particular of the Premises	Type	Size of Board (width x height)	Number of sites	Total Covered Area in square feet
1.	In front of Shop No 15 & 16 Delhi counter On berm by installing unipolar pillar)	Advertisement site- Glow Sign Board (board hoarding)	20 feet x 10 feet	01	200
2.	Car parking	Advertisement site- Glow Sign Board (board hoarding)	10 feet x 5 feet	01	50
			20 feet x 10 feet On berm by installing unipolar pillar)	01	200
3.	Near subway & exit gate of Local Bus Stand On berm by installing unipolar pillar)	Advertisement site- Glow Sign Board (board hoarding)	20 feet x 10 feet	02	400
4.	In front of corridor On berm by installing unipolar pillar)	Advertisement site- Glow Sign Board (board hoarding)	20 feet x 10 feet Both Side	01	400
5.	Exit gate of long route bus On berm by installing unipolar pillar)	Advertisement site- Glow Sign Board (board hoarding)	20 feet x 10 feet	01	200
6.	In front of shop no 25 & 26	Advertisement site- Glow Sign Board (board hoarding)	10 feet x 5 feet	02	100
				<b>TOTAL</b>	<b>1550</b>

**Note: The bidder will bear the cost of installation of Advertisement Boards and will further ensure that all the safety measures are met. Further any loss to public and private property will be borne by the Licensee.**





**20 X 10 FEET**  
**Advertisement Site**  
**In front of shop no 15 & 16, Delhi Counter**



## Car Parking ISBT-17





Near subway & exit gate of Local bus stand (unipolar)





In front of corridor ISBT 17 (unipolar)





## Car Parking on berm (unipolar) ISBT-17





Exit Gate of long route bus (unipolar)





In front of shop 25&26

